

NOTES:

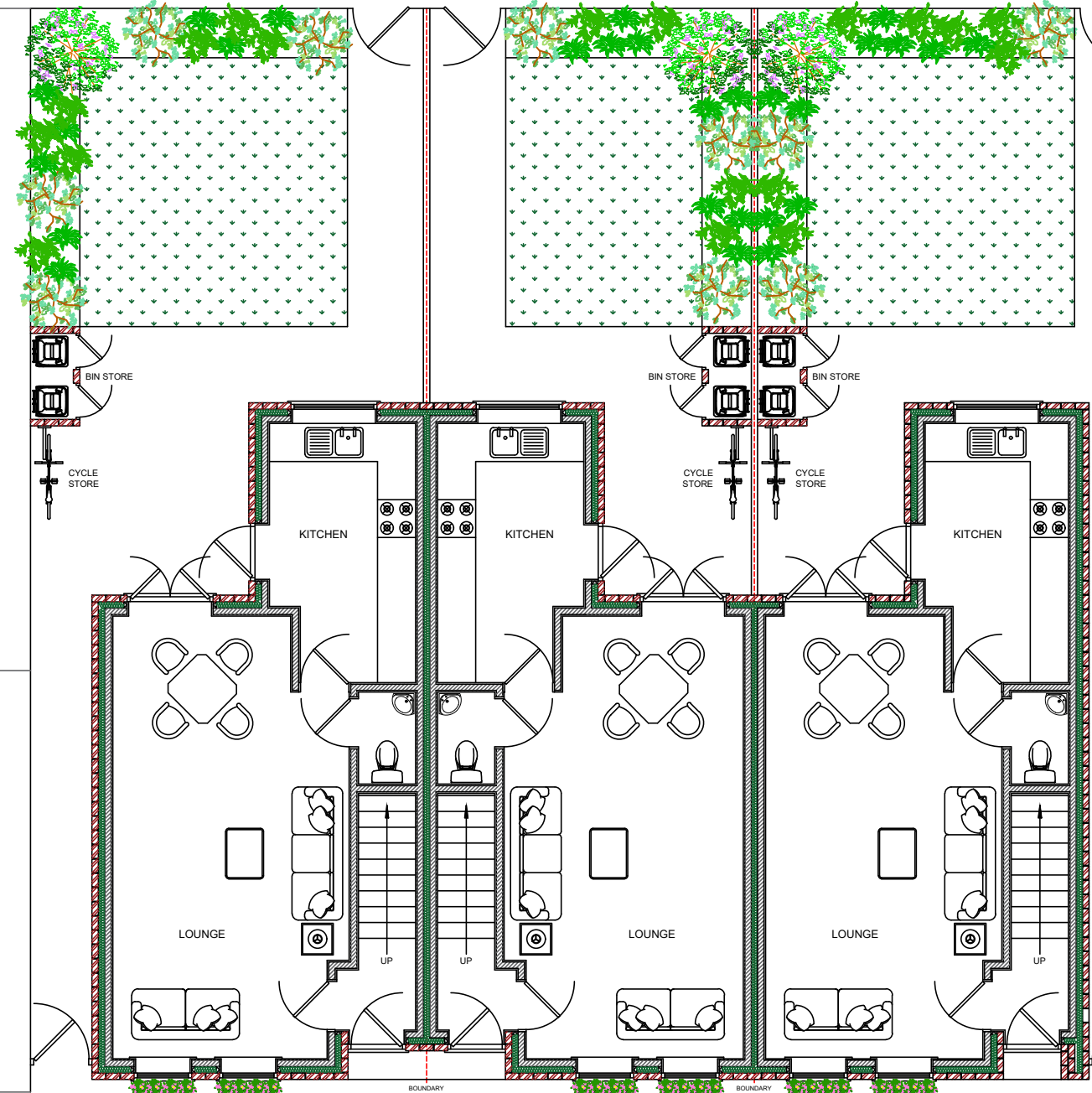

EXISTING POSITION OF STREET LAMP

PROPOSED GROUND FLOOR PLANS

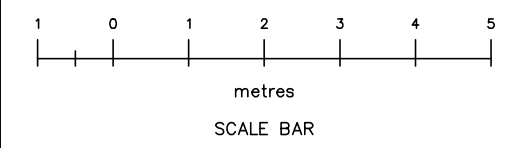

CLIENT:
MR. J. MARTLEW (JMBC LTD)
Unit 1, Collins Industrial Estate, St. Helens, WA9 1HY

PROJECT:
PROPOSED NEW-BUILD HOUSES
Land at 108-114 Pocket Nook Street, St. Helens, WA9 1NQ

TITLE:
PROPOSED
Ground Floor Plans

SCALE: 1:100 @ A3 | 1:50 @ A1 DRAWN: CJC

DATE: October 2022 CHECKED: -

DRAWING No.: 022-051-PNS-JM 007 REV B

© Lynwoods Building Consultancy

Web: www.lynwoods.com
Email: info@lynwoods.com
Tel: +44(0)7913 238 176

