



149 Campbell Drive, Liverpool, L14 7QF

Offers Over £325,000



**STAPLETON  
DERBY**



\*\*\*Extended Detached Four-Bedroom Family Residence\*\*\*

Presented by Stapleton Derby, this delightful extended, four-bedroom, detached home is nestled in the sought-after area of Liverpool. Boasting easy access to local amenities, schools and major motorways such as the M62/M57 and rail connections, this property offers both comfort and convenience.

The residence consists of a porch, entrance hallway, dining room, living room, extended kitchen and internal access to the garage. Upstairs, you'll find four generously sized bedrooms and a family bathroom. Outside, the detached plot offers a spacious gated driveway to accommodate off-road parking. At the rear, there's a patio area, lawn, and a detached outbuilding which could have a variety of uses.

This property is offered as freehold, providing peace of mind for prospective buyers. EPC D, but does need updating.















STARBUCKS  
DERBY

**Stapleton Derby**  
**497 Warrington Road Rainhill, Merseyside, L35 0LR**  
**Tel: 0151 430 0717**  
**office@stapletonderby.co.uk**  
**www.stapletonderby.co.uk**

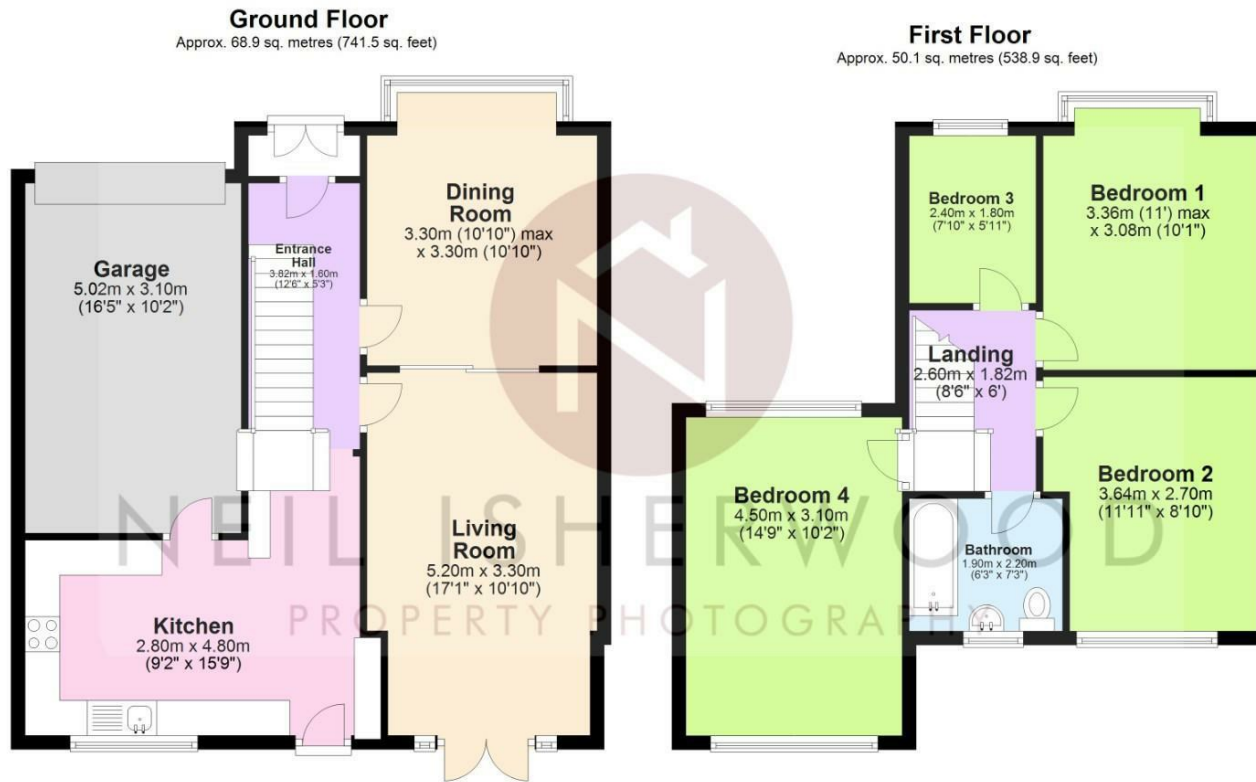
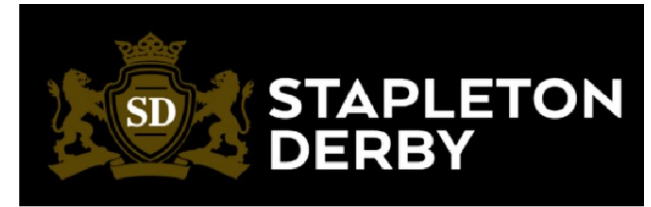

Total area: approx. 119.0 sq. metres (1280.4 sq. feet)

This floor plan was created by Neil Isherwood Property Photography. This is not to scale, all measurements are made with a laser measure to be as accurate as possible, but we hold no responsibility for any errors.  
 Plan produced using PlanUp.

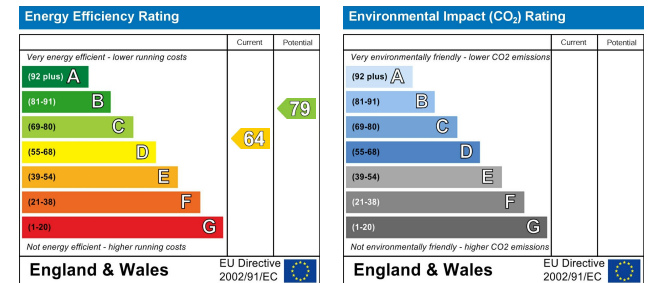

**IMPORTANT NOTICE TO PURCHASERS**

We endeavor to make our sales particulars accurate and reliable, however, they do not constitute or form part of an offer or any contract and none is to be relied upon as statements of representation or fact. Any services, systems and appliances listed in this specification have not been tested by us and no guarantee as to their operating ability or efficiency is given. All measurements have been taken as a guide to prospective buyers only, and are not precise. If you require clarification or further information on any points please contact us. Fixtures and fittings other than those mentioned are to be agreed with the seller.